



What functionality is included with the software?

Information at your fingertips

gloEMR features a variety of built-in workflow and collaboration tools that enhance productivity and efficiency for doctors and practice staff regardless of practice size or type. It all starts with the gloEMR dashboard which gives everyone in a practice a quick view of critical patient information such as medications, orders, and labs, with just a single click. Patient information is always easy to find and view, layout schemes can be customized entirely, and buttons clearly stand out.



Through the gloEMR dashboard, medical practice staff can:

- View a patient's contact and insurance information
- Track a patient's location from admission to discharge
- Send electronic tasks to practice staff
- Order labs and refill prescriptions



In addition, staff can always view daily, weekly, or monthly schedules in a familiar, easy-to-read, Microsoft® Outlook-like format.

A solution that's easy to tailor

Industry-wide, gloEMR is known to leverage important Microsoft® technology such as Microsoft® Word, which makes it very flexible and extremely easy to personalize.

The outcome is a solution many refer to as the “Microsoft® Office of Medical Practice Software.”

Because Microsoft® Word is built in as gloEMR's text editor, medical staff can easily create their very own exam note templates and don't have to rely on expensive programming.

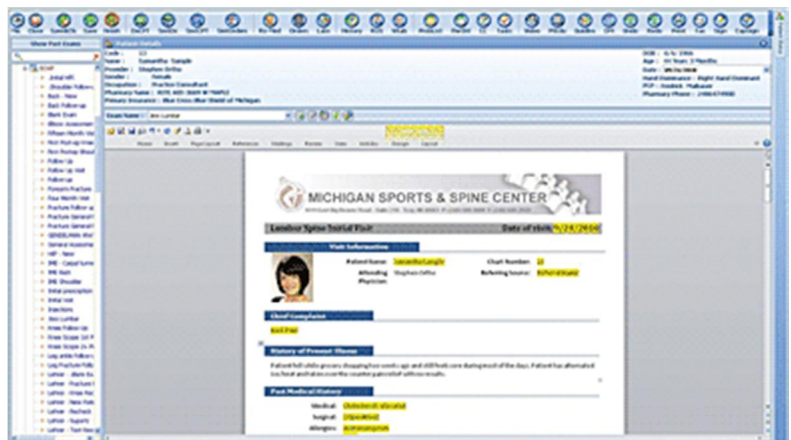



All staff need to do is choose which data to link to within an exam note and their data is automatically pulled to the note from gloEMR's SQL Server database. Comments also can be placed into a note to better document special or unique cases and staff can input information by typing, dictating, or even drawing.

As each examination is completed, gloEMR summarizes diagnosis codes, billing codes, prescriptions and more so staff can double-check their work. It is also possible to modify recommendations and assign follow-up work to other staff members. As an added benefit, gloEMR continuously synchronizes patient records from user to user and server to server, and remote access is available around the clock.

Document on the go

gloEMR harnesses the power of voice recognition technology to further simplify and speed up the patient encounter process. While medical staff dictate, gloEMR precisely and accurately places words and comments into Word-based exam notes, in real time. Voice recognition also lets staff add commonly used content, from treatment plans to consent orders, to an exam note by cueing "tag" with a simple voice command. Staff can also use gloEMR's voice recognition technology to do any of the following:

- Print prescriptions and educational materials
- Enter diagnosis and procedure codes
- Place orders for diagnostic tests
- Fax referral letters

Create personalized reports quickly and easily

gloEMR 6.0 includes Microsoft® Reporting Services integration, which offers thousands of customizable reports based on discreet data elements. With a single click, medical practice staff can create personalized

reports that offer deep analysis into practice outcomes and analytics. Queries can be run at any time, day or night, and reports are generated within minutes.

The screenshot shows a software interface for generating an "E-Prescribing Usage Report". The report is titled "E-Prescribing Usage Report" and "Include Usage Details". It shows data for a provider named "Thomas Egan" for the reporting period "09/22/2018 - 12/22/2018". The table lists patients, their ages, pharmacies, and the drugs prescribed, along with whether the drug was e-prescribed.

No	Date	Patient	Age	Pharmacy	Drug	E-Prescribed
Provider: Thomas Egan						
11/14/2018	EN730 - Stephen Reagan	(51) yrs	Monroe Pharmacy	Valsartan Syrup	-	
38 - Henry Wallinga	(24) yrs			2,6-Dichloroisopropanol Sodium Powder	-	
28 - Finn M Wallinga	(25) yrs	Clinic Drug Store		Cefprozil 125 MG/5ML Suspension Reconstituted	-	
11/18/2018	130 - Joe Smith	(61) yrs	RITE AID-597 1 ADAMS RD	Cephalexin 250 MG Capsule	-	
6472 - Piyush Khanna	(37) yrs	KMAART #4490		Motrin 400 MG Tablet	Yes	
P00002220 - Joe R. Neighbour	(81) yrs	CVS #5275		Amoxicillin 250 MG Capsule	Yes	
12/21/2018	EN730 - Stephen Reagan	(51) yrs	Monroe Pharmacy	1st choice pen needles 31G X 8 MM Miscellaneous	-	
				1st choice lancets 10in. Miscellaneous	-	
				1st tier unfine pen pg 31G X 8 MM Miscellaneous	-	

Summary statistics:
E-Prescription: 2
All Prescription: 9
Percentage: 22.22%

For certain types of practices that wish to market products and services to a select group of patients, gloEMR's reporting features offer a significant value add that can help doctors generate additional revenue streams.



The future of interoperability

gloStream has always favored interoperability across solutions and platforms and gloEMR is a next-generation application that offers enhanced interoperability features. For example, gloEMR offers staff the capability to create Continuity of Care Documents (CCDs) which are XML-based, patient summary documents.

Aaron Grace
Generated by Administrator on December 22, 2010

Patient:	Aaron Grace 1234 Main Street Mount Clemens, MI, 48043 tel:+1-586-555-5555 (Home)	Patient Number:	OR120
Birthdate:	February 18, 1984	Sex:	Male
Marital Status:	Married		

Table of Contents

- Insurance
- Conditions or Problems
- Abstracts and Alert Problems
- Vital signs
- Medications
- Diagnostic Results
- Immunizations
- Family History
- Social History
- Procedures
- Encounters
- Advance Directives

Insurance

Insurance Plan Name	Insurance ID	Group #	Subscriber Name	Relation	Start and End Dates	Insurance Type
Blue Cross Blue Shield of Michigan	XYZ56789054321	98765	Aaron W Grace	Self	-	Commercial

Conditions or Problems

Condition	Effective Dates	Condition Status	Problem Type	Snomed code	ICD9 code
-----------	-----------------	------------------	--------------	-------------	-----------

Using CCDs, doctors can send patient data to other physicians, facilities or systems where that same data can automatically populate in another EMR system. CCDs are also useful for patients that use personal health records such as Microsoft® HealthVault.™

Find out how gloEMR can benefit your organization—contact PTG at (864) 552-1291.

Palmetto Technology Group
114 Williams Street
Greenville, SC 29601
info@palmettotg.com
www.palmettotg.com
(864) 552-1291